

MODERN HOUSE PLAN 940-00472

SQ FT	BEDS	BATHS	1/2 BATHS	STORIES	CARS	WIDTH	DEPTH
925	1	1	0	2	3	33' 2"	28' 3"

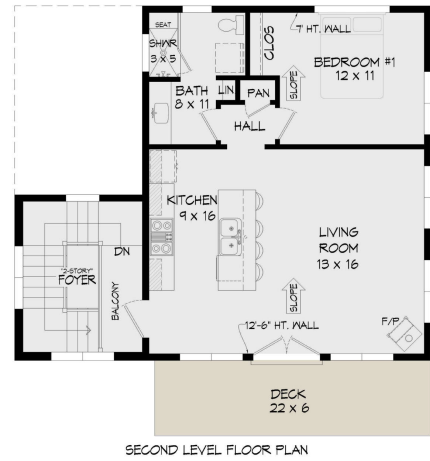
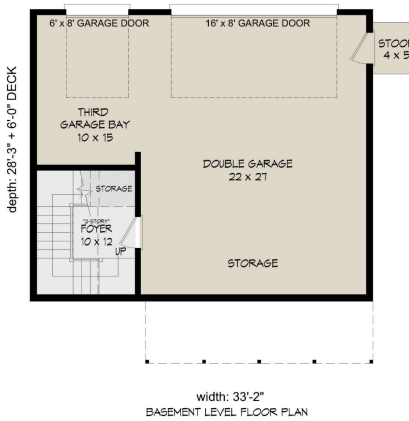
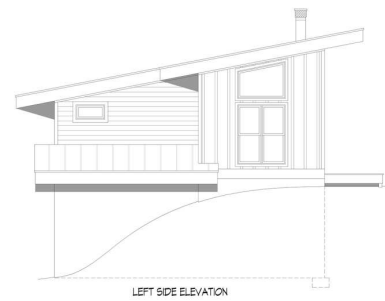

Exterior **Floor Plans**

Images copyrighted by the designer. Photographs may reflect a homeowner modification.

FIRST FLOOR

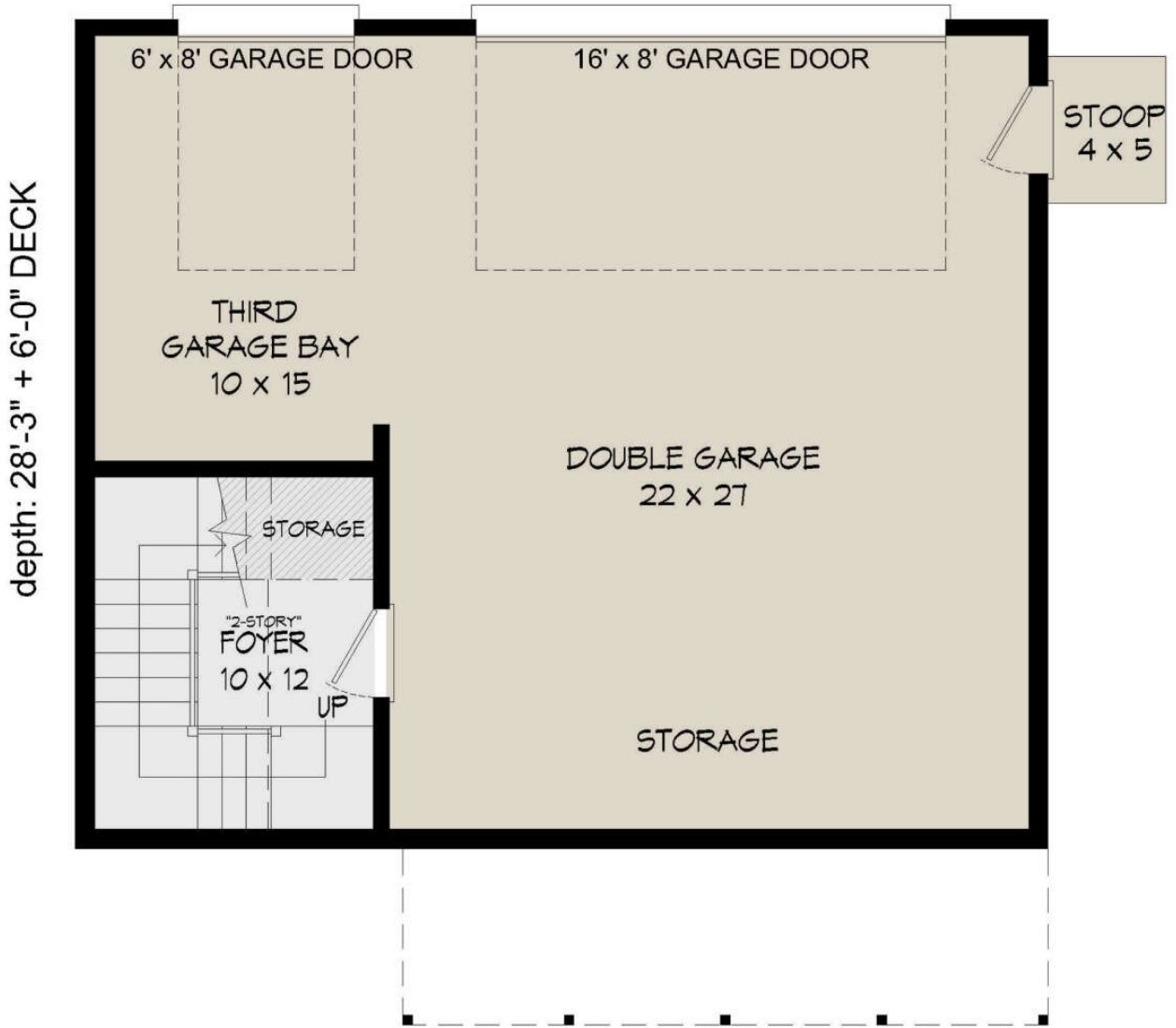

width: 33'-2"
BASEMENT LEVEL FLOOR PLAN

SECOND FLOOR

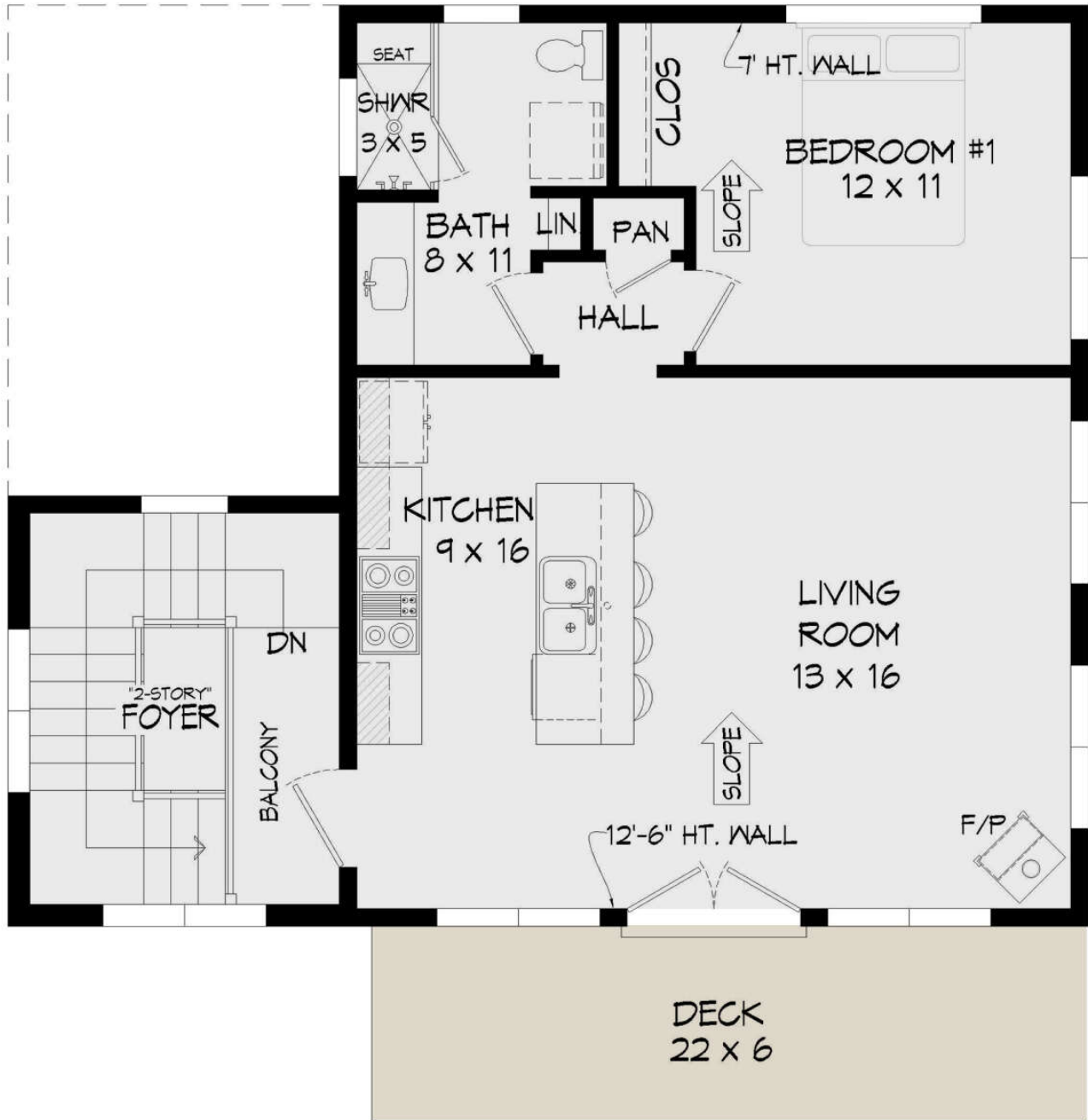

SECOND LEVEL FLOOR PLAN

FEATURES

BEDROOMS:	Master Up
GARAGE:	Rear Entry Garage
GARAGE FEATURES:	Storage
KITCHEN:	Kitchen Island Open Floor Plan
LAUNDRY:	Laundry Second Floor

DETAILS

TOTAL HEATED AREA:	925 sq. ft.
-- FIRST FLOOR:	141 sq. ft.
-- SECOND FLOOR:	784 sq. ft.
-- GARAGE:	796 sq. ft.
FLOORS:	2
BEDROOMS:	1
BATHROOMS:	1
GARAGES:	3 car
WIDTH:	33ft.-2in.
DEPTH:	28ft.-3in.
HEIGHT:	25ft.-6in.
FOUNDATION:	Walkout Basement Foundation
MAIN ROOF PITCH:	2.5:12
EXTERIOR FRAMING:	2x6
FIRST FLOOR:	10 feet
SECOND FLOOR:	7 - 12.6 feet

FREQUENTLY ASKED QUESTIONS

WHAT'S INCLUDED IN THESE PLANS?

- Exterior Elevation Views of front, side and rear elevations
- Foundation Plan
- Floor plan(s)
- Electrical Layout
- Roof Plan
- Cross Section through main body of house
- Stair Detail (if applicable)
- Interior and exterior details
- General Notes