

CRAFTSMAN HOUSE PLAN 034-01298

SQ FT	BEDS	BATHS	1/2 BATHS	STORIES	CARS	WIDTH	DEPTH
1,140	2	1	0	1	1	52' 0"	32' 0"

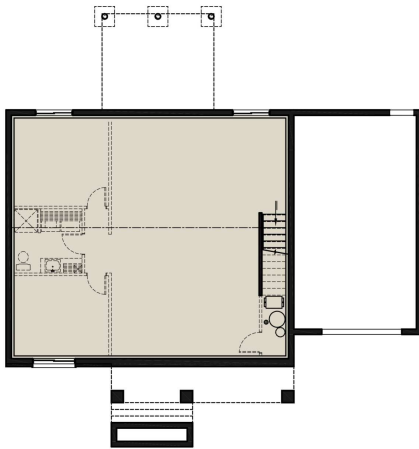
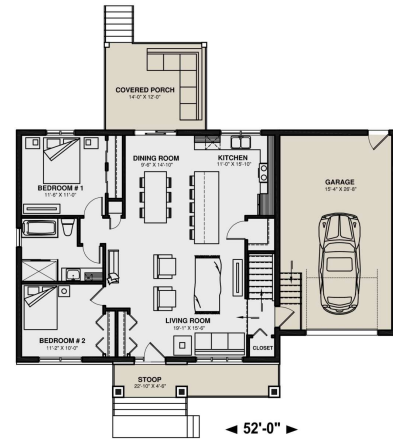

[Exterior](#) [Floor Plans](#)

Images copyrighted by the designer. Photographs may reflect a homeowner modification.

MAIN FLOOR

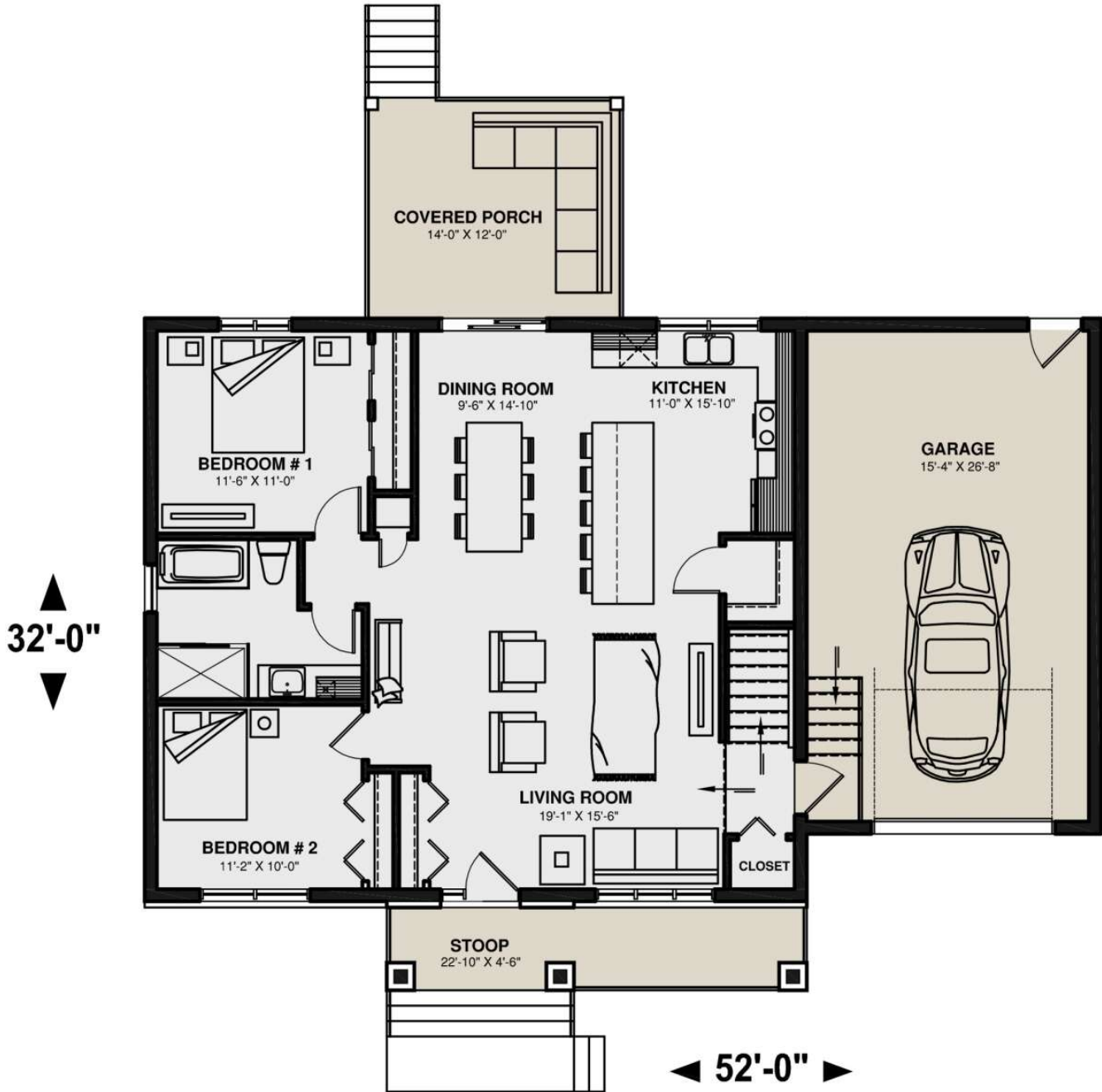

BASEMENT

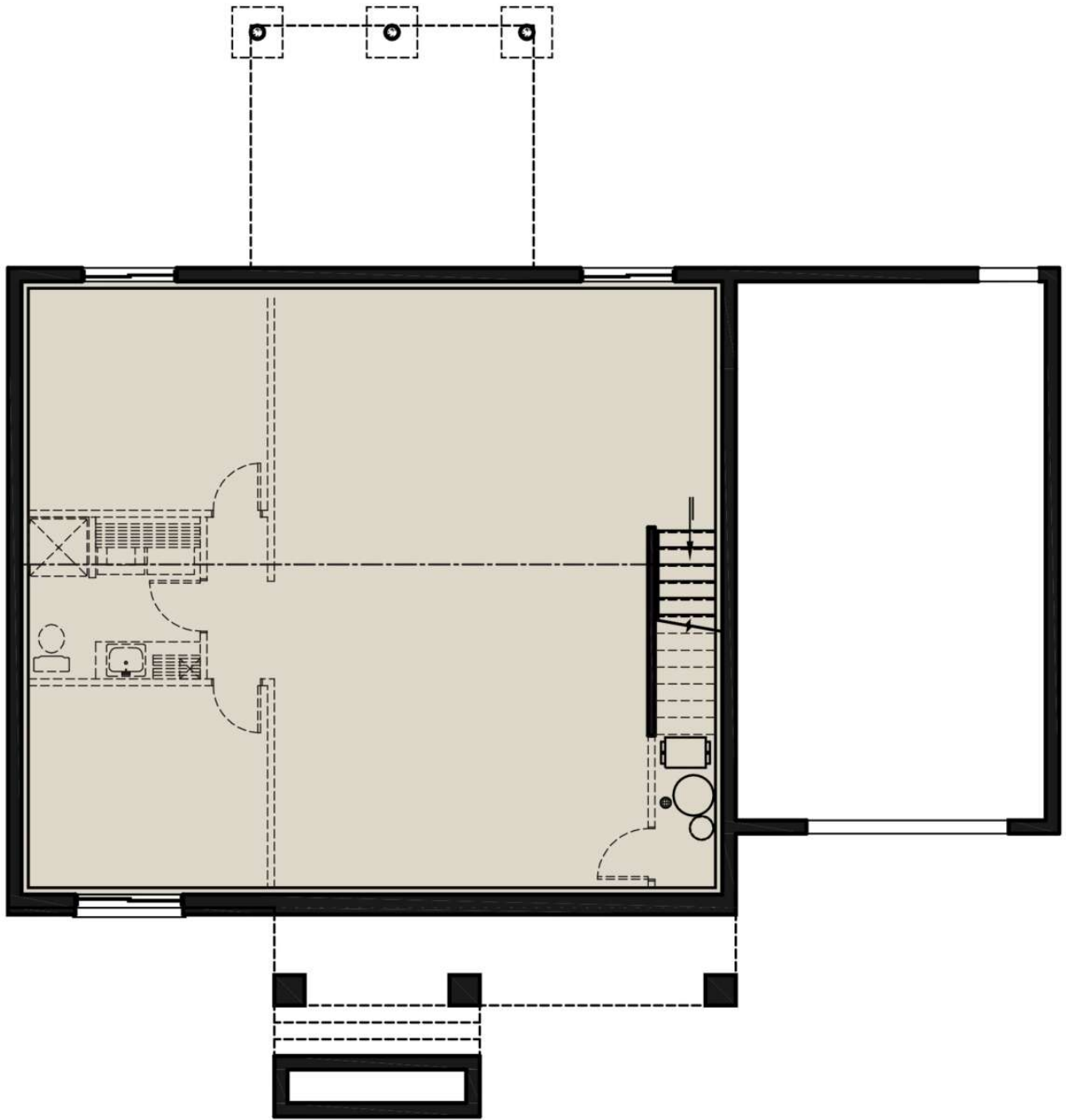

FEATURES

BEDROOMS:	Master On Main Floor
GARAGE:	Front Entry Garage
KITCHEN:	Kitchen Island Open Floor Plan
LAUNDRY:	Laundry Lower Level
OUTDOOR:	Front Porch Rear Porch

DETAILS

TOTAL HEATED AREA:	1,140 sq. ft.
-- FIRST FLOOR:	1,140 sq. ft.
-- BASEMENT:	1,140 sq. ft.
-- GARAGE:	448 sq. ft.
FLOORS:	1
BEDROOMS:	2
BATHROOMS:	1
GARAGES:	1 car
WIDTH:	52ft.
DEPTH:	32ft.
HEIGHT:	25ft.-4in.
FOUNDATION:	Crawlspace Foundation Basement Foundation Monolithic Slab Foundation Floating Slab Foundation
EXTERIOR FRAMING:	2x6

FREQUENTLY ASKED QUESTIONS

WHAT'S INCLUDED IN THESE PLANS?

- 4 Elevations
- Foundation Plan
- Main Floor Plan
- Upper Floor Plans (if applicable)
- Roof Plan
- Truss Diagrams & Building Section
- Construction Details
- Typical Wall Section